

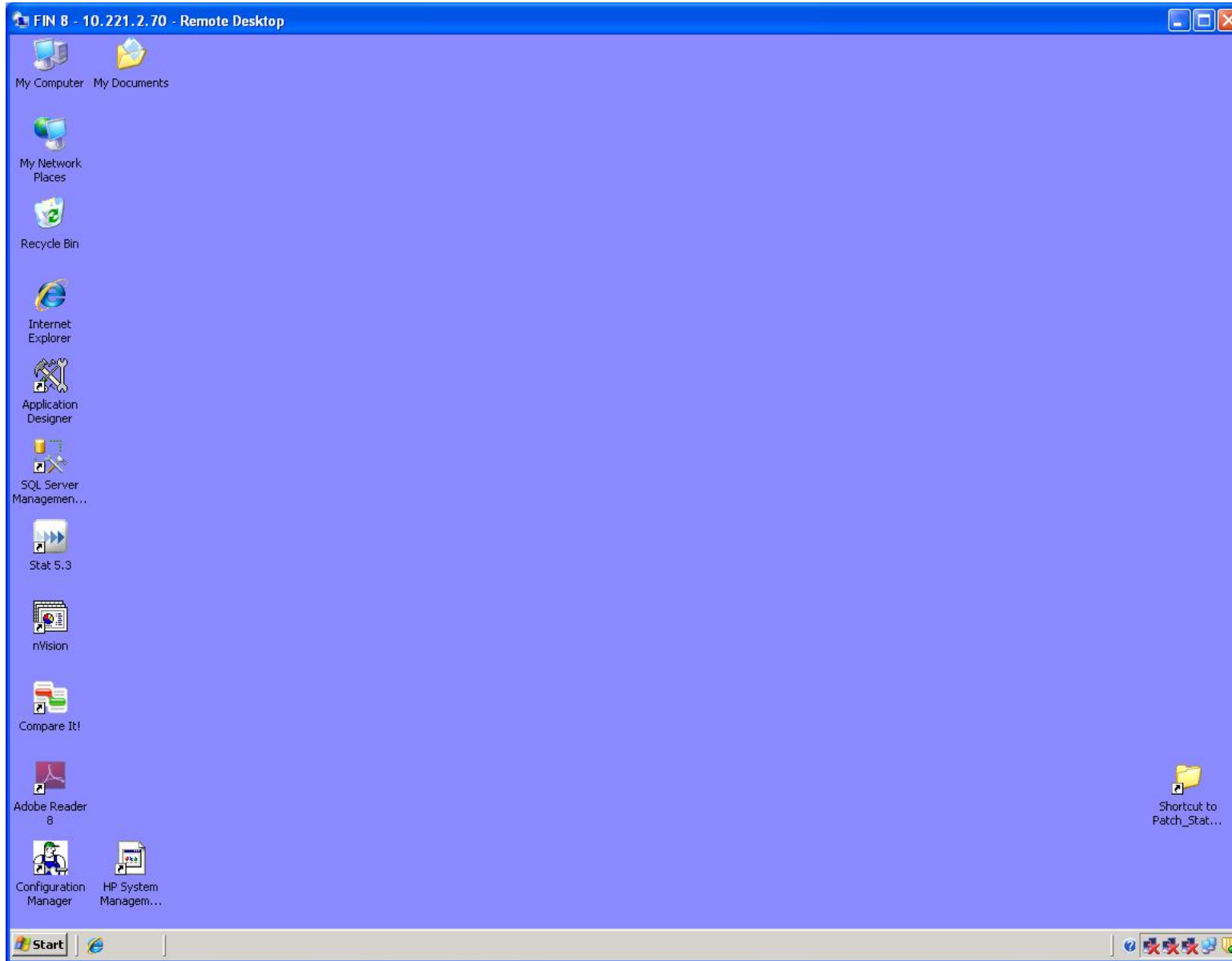

NDUS Training and Documentation

Accessing FileNet P8 Training

From your remote desktop (RDP)



Connect to the Internet using Internet Explorer

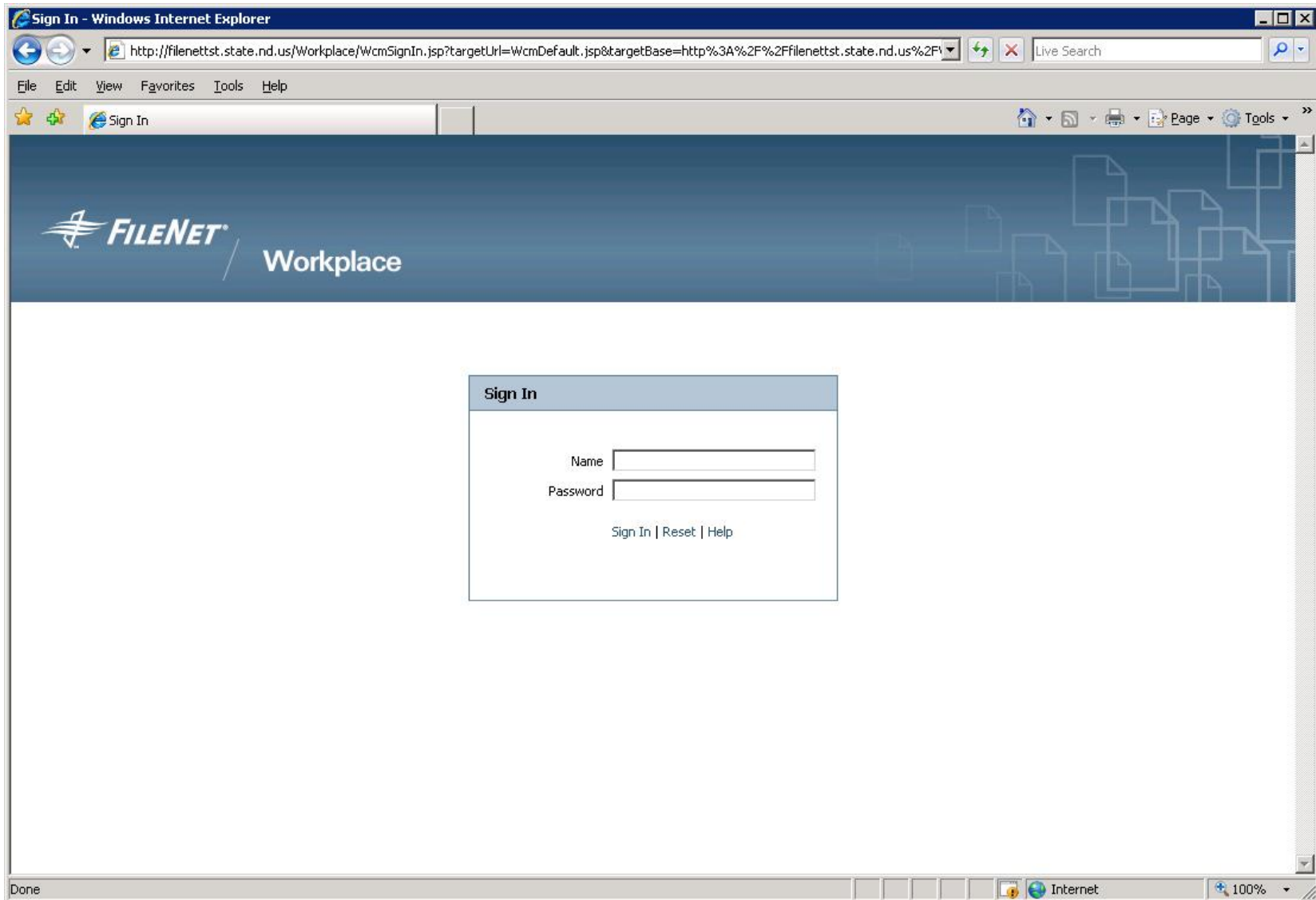

Use the following URL to connect to FileNet <http://filenettst.state.nd.us/Workplace> . Then sign in using your NDGOV Username and Password.

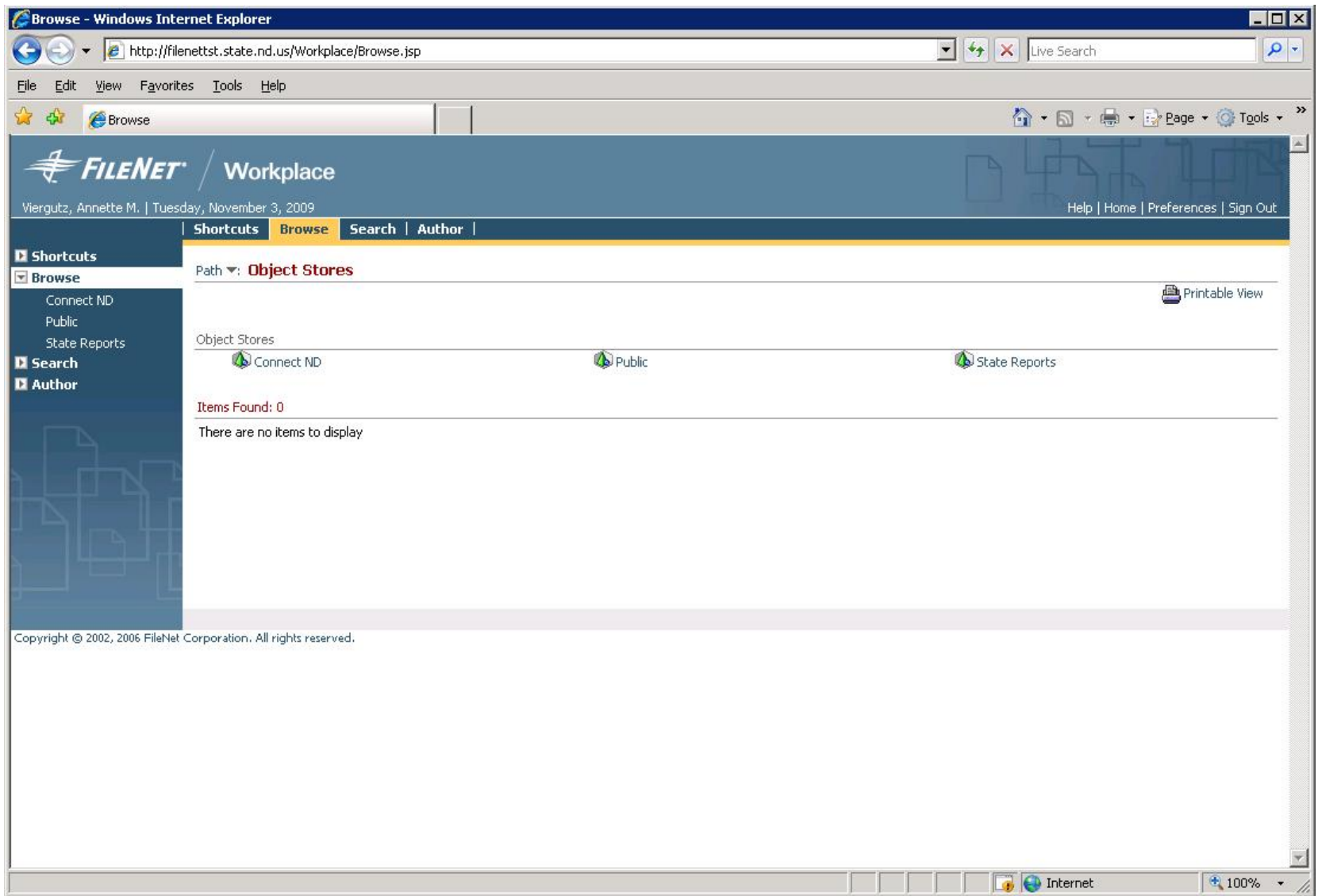

Click on Browse. Then click on Public.

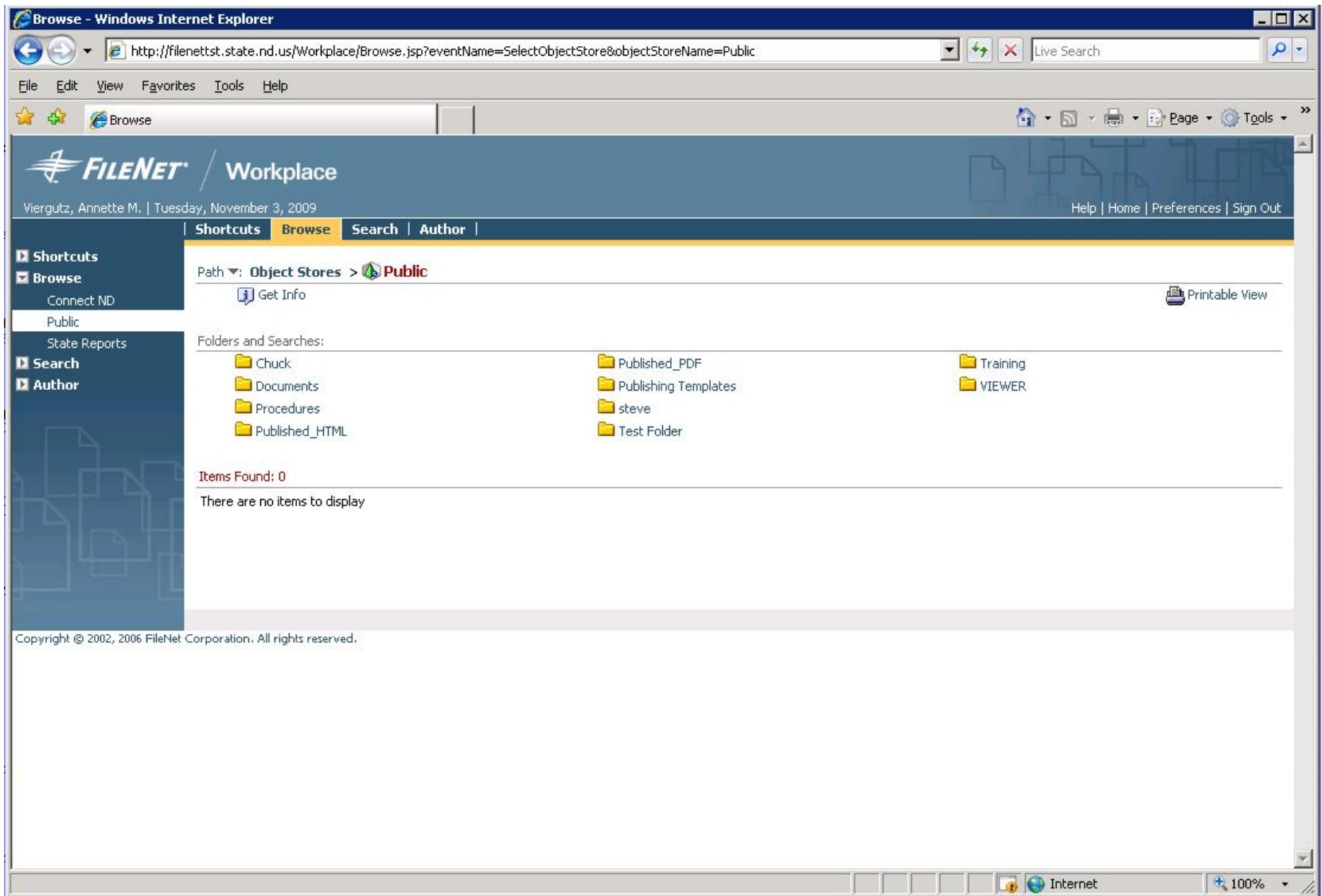

Click on Training

Copyright © 2002, 2006 FileNet Corporation. All rights reserved.

<input type="checkbox"/>	Title ▲	Content Size	Modified By	Modified On	Major Version
<input type="checkbox"/>	undefined name	46KB	Barreth, Steven L.	8/24/07 9:34 AM	1
<input checked="" type="checkbox"/>	1. FILENET P8 TRAINING - GETTING STARTED	947KB	Rossow, Travis L.	6/19/06 2:02 PM	4
<input checked="" type="checkbox"/>	FILENET P8 TRAINING - ADDING DOCUMENTS	1021KB	Rossow, Travis L.	3/15/06 2:09 PM	2
<input checked="" type="checkbox"/>	FILENET P8 TRAINING - CHECKING IN/OUT DOCUMENTS AND MANAGING DOCUMENT VERSIONS	947KB	Rossow, Travis L.	3/15/06 2:09 PM	2
<input type="checkbox"/>	FILENET P8 TRAINING - OPENING AND VIEWING DOCUMENTS (AND ANNOTATING IMAGES)	848KB	Cote, Dawn R.	1/25/05 11:48 AM	2
<input type="checkbox"/>	FILENET P8 TRAINING - SEARCHING	929KB	Cote, Dawn R.	1/25/05 11:47 AM	3
<input type="checkbox"/>	LIQUIDCAPTURE TRAINING	1808KB	Rossow, Travis L.	2/14/07 3:41 PM	3
<input type="checkbox"/>	stevev	46KB	Barreth, Steven L.	8/24/07 8:14 AM	1

Select one or all of the Training Courses you want to take. For personnel who want to just view documents we recommend the following modules... GETTING STARTED, OPENING AND VIEWING DOCUMENTS, and SEARCHING. For personnel who add we recommend ADDING DOCUMENTS and CHECKING IN/OUT DOCUMENTS AND MANAGING DOCUMENT VERSIONS.